

St. Mary Catholic Church

14711 Ranch Road 12 Wimberley, Texas 78676

Phone: (512) 847-9181 Fax: (512) 847-5573

Email: office@saintmaryswimberley.com

Office Hours: Tuesday–Friday 9-3 pm Closed for Lunch 12-1 pm

Pastor: Rev. Richard Tijerina

512-847-9181 x24 – office 512-847-7079 - rectory

Deacon: Jorge Guerrero 512-210-4521

CRE: Minerva Martinez 512-847-1662 or 512-431-8614

Youth Ministry: Morag Sell 512-722-3696 or 830-385-1232

RCIA Coordinator: Morag Sell 512-722-3696 or 830-385-1232

Admin. Asst: Andrea Dowlearn 512-847-9181

Asst.: Brenda Rodriguez 512-395-5087

Bookkeeper: Shirley Cole: 512-847-9181 x26

Pres. Finance Council: James D. Svetlik 512-296-0381

Pres. Pastoral Council: Alyson Waldron 512-847-9488

Weekend Mass Schedule:

Reconciliation: Saturday
4:00–5:00pm and by appt.

Sat. Vigil : 5:30pm –English
Sun. 8:00am & 10:00am - English
Sun. Noon -Spanish

Weekday Mass Schedule

Mon. - 9:00 am Communion Service

Tues. 5:30 pm Mass

Wed, Thur, Fri. 9:00 am Mass

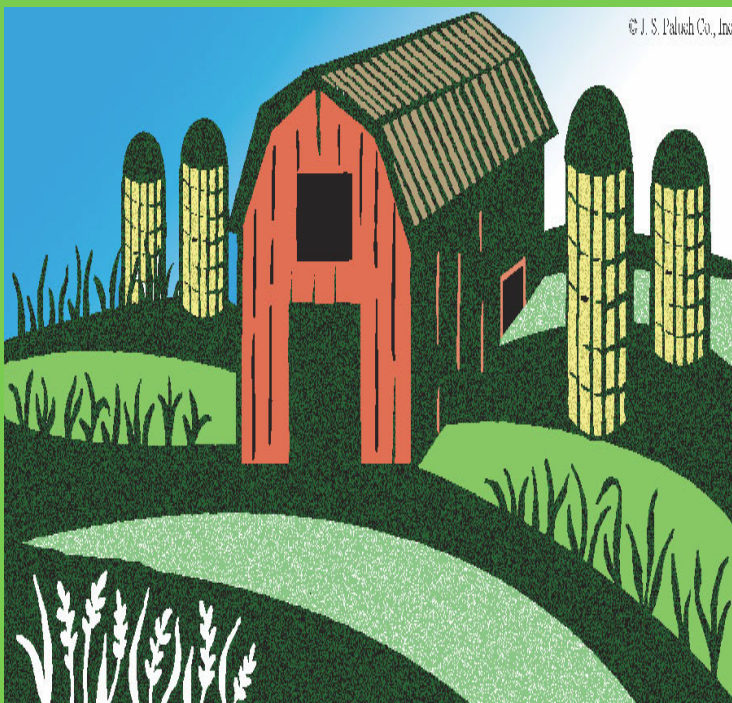

Eighteenth Sunday in Ordinary Time

July 31, 2016

Teach us to number our days aright,
that we may gain wisdom of
heart.

— Psalm 90:12

Baptism: Class in English in September, 1st
Saturday of the month

Please register prior to the class.

Bautizo: Clase de bautizo en Español: Segun-
do sábado del septiembre.

Favor de registrarse para las clases.

BULLETIN SPONSOR OF THE WEEK

Physical Therapy of Wimberley

512-847-3300

PLEASE HELP SUPPORT OUR ADVERTISERS

Marriage & Quinceañera Instruction :

Contact pastor one year prior to
suggested date.

Contacte el pastor un año antes de la fecha
sugerida.

St. Mary Finances
St. Mary Church Weekly Contributions
 July 17, 2016

Regular Collection..... \$5,361.36

As of 07/15/16 YTD Weekly Average

Fiscal YTD Actual	Income	Expense
Collections and All other Monies	\$9,527	\$4,707

Fiscal YTD Budgeted and All other Monies	\$8,810	\$10,198
---	---------	----------

The above totals include YTD collections, Fundraising, and all other Donations and contributions received.

Understanding My Offering Weekly Envelopes

Where does the money in my weekly contribution envelopes go?

St. Mary weekly envelope donations support the overall operation of the parish.

SVDP monthly envelope donations support the needs of the local parish and community. (Please make sure your check is made out to St. Vincent de Paul, NOT St. Mary.)

St. Mary monthly Building Fund envelope donations assist as needed with existing building maintenance.

St. Mary monthly Poor Fund envelopes assist those in need at Fr. Richard's discretion.

All contributions to St. Mary Church and SVDP are recorded and accounted for throughout the year.

A contribution statement is made available to parishioners at the end of the year upon their request.



Deer Creek Nursing Home Residents:

Angela Nancy Bane, Suzette Davis, Fannie Drake, Aurora Fuentes, Betty Glisson, Marty Jeffers, Diane Jordan, Walter Martinez, Camille Parker, Nada Sekulovich, Richard Sensat, Sheila Maureen Smith

Christian spirituality proposes an alternative understanding of the quality of life, and encourages a prophetic and contemplative lifestyle, one capable of deep enjoyment free of the obsession with consumption. (Pope Francis, 5/24/15, Laudato Si', no. 222)

La espiritualidad Cristiana propone una comprensión alternativa de la calidad de vida y fomenta un estilo de vida profético y contemplativa, uno capaz de profundo goce libre de la obsesión con el consumo. (Papa Francisco, 24/05/15, Laudato Si', no. 222)



More than any other of the evangelists, Luke is concerned about greed and materialism. In today's Gospel we hear one of the parables of Jesus regarding greed. What does it profit us to hoard? The readings invite us to contemplate what we really need and what is too much. Each of us needs to discern this according to our consciences and circumstances. What are the riches that will last? Not material possessions, but love and relationships and particularly for Christians, love and care for the poor and vulnerable. This is the treasure that will last!

Más que ningún otro evangelista, Lucas se preocupa por la ambición y el materialismo. En el Evangelio de hoy, escuchamos una de las parábolas de Jesús en lo que se refiere a la ambición ¿Qué nos da el acumular? Las lecturas nos invitan a contemplar lo que realmente necesitamos y qué es demasiado. Cada uno de nosotros necesita discernir esto de acuerdo a nuestras consciencias y circunstancias ¿Cuáles son las riquezas que duran? No las posesiones materiales, sino el amor y las relaciones, particularmente para los Cristianos, el amor y el cuidado de los pobres y vulnerables ¡Este es el Tesoro que durará!



Mass Intentions for the Week

© J. S. Paluch Co., Inc.

Sat. July 30 @ 5:30pm—Mass

+Gwen Cutsinger

By Matt & Sandy Benavides

+Roger Murphy

By Fr. R.T.

Sun. July 31 @ 8:00 am—Mass

Poor Souls in Purgatory

Sun. July 31 @ 10:00 am—Mass

+Pat Thompson

By Sylvia Thompson

Sun. July 31 @ Noon —Mass

Para la Gente de la Parroquia

Mon. August 1 @ 9:00 am—Communion Service

Tues. August 2 @ 5:30 pm—Mass

Poor Souls in Purgatory

Wed. August 3 @ 9:00 am—Mass

+Celsa Crowley

By the Crowley Family

Poor Souls in Purgatory

Thur. August 4 @ 9:00 am —Mass

+Norman Coulter

By Mary Jane Poirier

+Robert Cutsinger

By Gary Cutsinger

Fri. August 5 @ 9:00 am—Mass

Poor Souls in Purgatory

Thank you to the many volunteers working on the ***Together, Our Vision Continues*** Campaign and the families who have already returned their pledges. Our goal is raise \$800,000 - \$950,000. To date, we have raised more than \$640,000. A pledge from every parish family is important to the success of our campaign. You can return your completed pledge card to the office, put it in the offertory basket, or contact any of the campaign volunteers to pick it up.

Gracias a los muchos voluntarios trabajan en la ***Juntos, Nuestra Visión Continúa*** Campaña y las familias que ya han regresado a sus promesas. Nuestra meta es recaudar \$800,000 - \$950,000. Hasta la fecha, nos hemos planteado, mas de \$640,000. Una forma de compromiso cada familia parroquial es importante para el éxito de nuestra campaña. Usted puede devolver su tarjeta de compromiso completada a la oficina, poner en la canasta de ofrendas, o póngase en contacto con alguno de los voluntarios de la campaña para recogerlo.



On August 1, 2016, the Diocese of Austin will begin using a new education program for our EIM workshop, which will replace our current Basic/Refresher workshop format. The new program is a significant update of current training programs and we believe it is important for all persons that are required to be EIM compliant to participate in this program and receive this updated information. Consequently, all clergy, religious, seminarians and employees, and all volunteers serving in ministry to minors or the vulnerable, will attend this new program when they are next due for a workshop. Additionally, anyone new to the Diocese of Austin, wishing to serve in ministry here, must attend this new EIM workshop in order to be compliant with diocesan EIM policies. Verification of safe environment training from a previous diocese no longer serves as training in the Diocese of Austin. Please contact the EIM Office at emily-hurlimann@austindiocese.org if you have questions.

Important Information:

- If you are not yet registered with the parish, please come by the office to register or pick up a form from the cry room & bring to the office at your convenience. If you have a new address or phone number please call the office to make the changes. This helps Fr. Richard get in contact with you.
- Attention St. Mary Groups and Ministries: Please make sure that, after meetings or events, all lights and appliances are off and the A/C or heat is adjusted before leaving the building. Also, please look out for any repairs needed in or around the building.
- Santa María atención grupos y ministerios: Por favor, asegúrese de que, después de las reuniones o eventos, todas las luces y aparatos están apagadas y el aire acondicionado o la calefacción se ajusta antes de abandonar el edificio. También, por favor, echa un vistazo a todas las reparaciones necesarias en o alrededor de los edificios.
- Consider remembering St. Mary in your will. Contact the parish office for more information.
- Considere la posibilidad de recordar a la Iglesia de Santa María en su testamento. Póngase en contacto con la oficina de la parroquia para más información.
- **Bulletin Deadline:** To get an item into the bulletin contact the office two to three weeks before your event. **Note:** the bulletin is sent to the printer on Tuesday morning.

El día 1ero. de agosto del 2016, la Diócesis de Austin comenzará a usar un nuevo programa educativo para el taller de EIM (Ética e Integridad en el Ministerio), el cual reemplazará el formato de nuestros talleres Básico y de Actualización. El nuevo programa es una actualización significativa a los programas actuales y creemos que es importante para todas las personas a quienes les es requerido cumplir con el programa de EIM que participen en este programa y reciban esta información actualizada. Por consiguiente, todo el clero, religiosos(as), seminaristas y empleados(as), y todos los voluntarios(as) sirviendo en ministerios a menores o vulnerables, atenderán este nuevo programa cuando les toque asistir a un taller. Adicionalmente, cualquier persona nueva en la Diócesis de Austin que desee servir en un ministerio aquí, deberá, primeramente, asistir a este nuevo taller de EIM para poder estar en cumplimiento con las políticas diocesanas de EIM. La verificación de un entrenamiento para el ambiente seguro de una diócesis previa ya no se acepta como entrenamiento en la Diócesis de Austin. Por favor contacte a la Oficina de EIM escribiendo a emily-hurlimann@austindiocese.org si tiene preguntas.

Calendar of Meetings/Events

July 31-August 6

Sun.	Children's Liturgy	1 0:00-10:35am PH
	Trinity Prayer Group Sale	After 12:00pm Mass PH
	Columbian Squires Meeting	2:00-3:30pm PH
Mon.	Cenacle of Prayer	9:45am CH
	Trinity Prayer Group Mtg.	7:00-9:00pm BH
Tues.	TPG Prayer	6:00pm CH
	ESL	6:00-7:15pm PH
Wed.	No Events	
Thu.	Scripture Sharing	9:45-11:00am PH
	Chaplet of Divine Mercy	3:00pm CH
Fri.	First Friday Adoration	9:30am-12:00pm CH
	First Friday Benediction	12:00pm CH
	Trinity Prayer Group Mtg.	7:00-10:00pm PH
Sat.	Youth Mass	5:30pm CH

BH — Badger House RH — Raphael House
PH — Parish Hall CH — Church
CR — Cry room AB—Admin. Building
PL — Parking Lot WCC — Wimberley Community Center
O — Outside

If you would like to receive emails from our Bereavement Committee or our e-prayer line please give us your current email address. Email us at of-
fice@saintmaryswimberley.com or call the church office.

Marriage and family are central social institutions that must be supported and strengthened. Catholic Charities Counseling Services helps couples and families, as well as individuals and children to strengthen relationships and cope with life's challenges. Services are offered on a sliding scale fee structure. For more information call 512-651-6100.

El matrimonio y la familia son instituciones sociales centrales que deben ser apoyadas y fortalecidas. Servicios de Consejería de Caridades Católicas ayuda a parejas y familias, así como a individuos y niños a fortalecer las relaciones y hacer frente a los desafíos de la vida. El costo por servicios de consejería es basado en los ingresos y el tamaño de su familia. Para obtener mas información, llame al 512-651-6100.

Do you have a student who will be attending the University of Texas in Austin this fall? Incoming freshmen and transfer students are invited to Welcome Week activities Aug. 29-Sept. 5 at the University Catholic Center. Learn more at www.utcatholic.org/welcomeweek and visit the UCC table at orientation.

For assistance with utility bills, rent, Dr. visits, or medication you can contact:

St. Vincent De Paul Society at 512-847-5251

Leave a detailed voicemail and they will contact you as soon as possible.



Fall 2016 registration should be returned ASAP.

If you did not receive one, please call the R.E. Office.

Registration donations, payable to *St. Mary R.E.*, are as follows:

\$45 for 1 child, \$80 for 2 children, \$90 for 3 or more children

- Book donation for children 3rd grade and up, who have not received 1st Communion is \$30.00.
- First Communion and 1st & 2nd year Confirmation material fee of \$20.00 due at registration. Additional fees for sacrament materials, books & retreats may apply throughout the year.
- OFFICIAL Birth and sacrament certificates are due at the time of registration.

Please ask if you have questions or concerns.

Formularios de inscripción de R.E. otoño 2016 devolverlo cuanto antes.

Si no ha recibido, por favor llame a la oficina.

Donaciones de registro, cheques a nombre de: *St. Mary R.E.*, son los siguientes:

\$45 por 1 estudiante, \$80 para 2 estudiantes, \$90 por tres o mas estudiantes

- \$30.00 Comprar libros de Preparación Religiosa para chicos del 3° Grado, y que aún no han recibido el Sacramento de la Primera Comunión.
- Primer Año de Comunión y Primer y Segundo año de confirmación hay una cuota de \$20 adicional en la registración.
- Igualmente, queremos informarles que durante el año escolar de Educación Religiosa, quizá sea necesario aplicar cuotas adicionales en la preparación para recibir los Santos Sacramentos, libros y materiales y retiros.
- Certificados de nacimiento y en los sacramentos oficiales vencen en el momento de la inscripción.

Si tiene alguna pregunta o desea información adicional, por favor llámenos.

The following are needed for the religious education program:

Pre-K Aide	4th Grade Aide
Kindergarten Aide	5th Grade Aide
1st Grade Catechist & Aide	



St. Mary STARS Youth Ministry

Thanks to God and our parish community for a successful Teen ACTS retreat last weekend!

August 13: Save the date! Inspiration Tour at Fiesta Texas

For more information call Morag at 830-385-1232 or email morag.stmary@yahoo.com.

Youth Ministry Coordinator:
Morag Sell 512-722-3696 ext. 28

NAME AND ADDRESS

St. Mary Church #006475

14711 Ranch Road 12

Wimberley, TX 78676

TELEPHONE

512-847-9181

CONTACT PERSON

Andrea Dowlearn

SOFTWARE

MSPublisher 2010

Adobe Acrobat 8.0

Windows 10 Home

PRINTER

Xerox XR9C9934EID4D52PS

TRANSMISSION TIME

June 26, 2016 at 12:00 pm

SUNDAY DATE OF PUBLICATION

Sunday, July 31, 2016

NUMBER OF PAGES SENT

1 through 6

SPECIAL INSTRUCTIONS